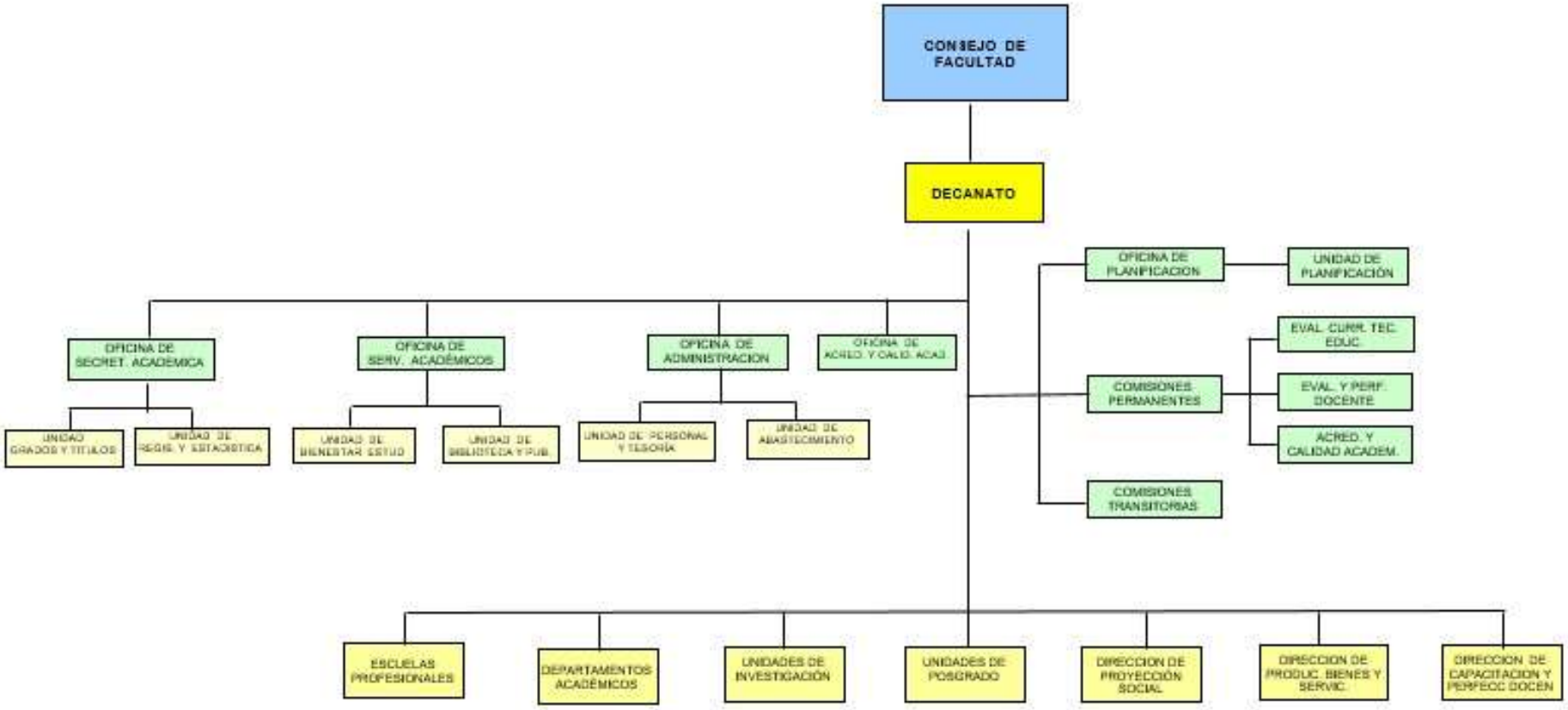ORGANIGRAMA ESTRUCTURAL DE LA FACULTAD DE FARMACIA Y BIOQUÍMICA